

FRONT ELEVATION

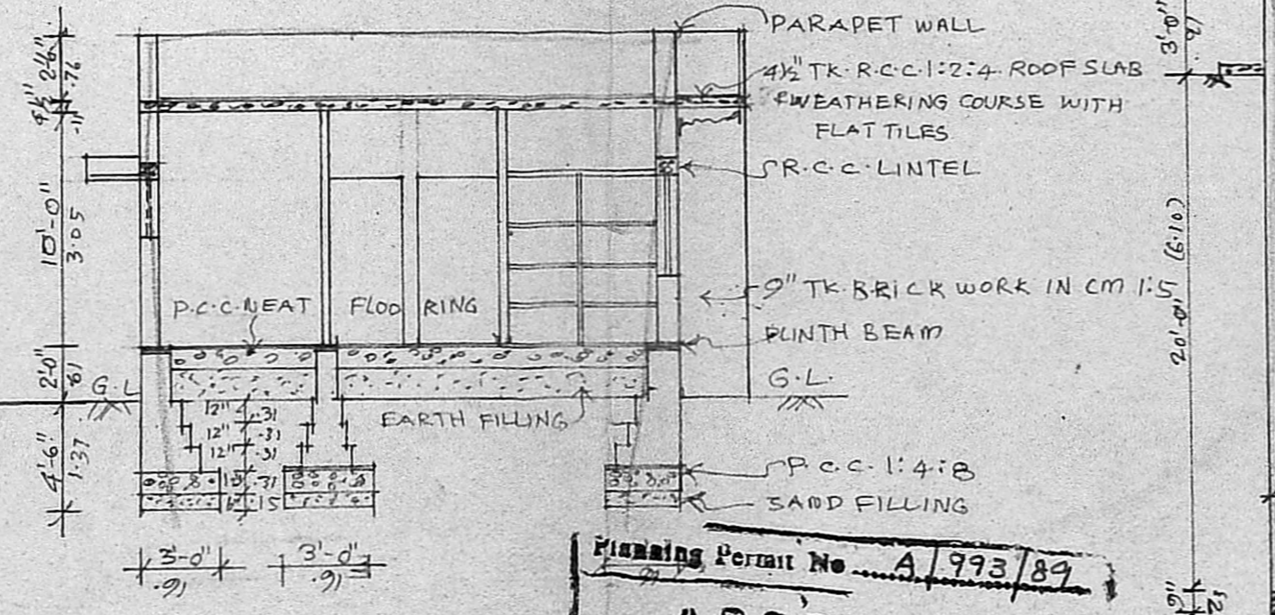

SECTION ON AB APPROVED

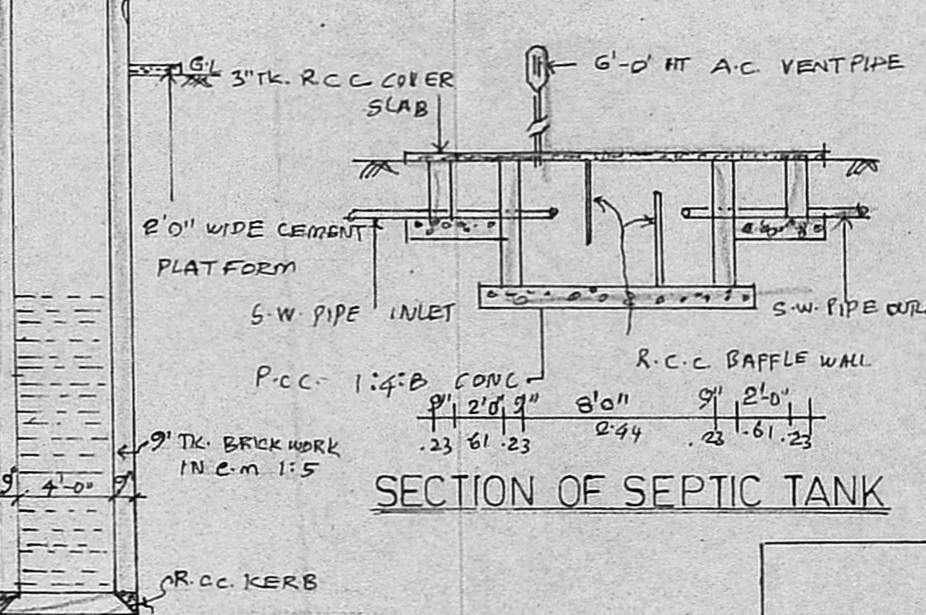

SECTION OF SEPTIC TANK

SCHEDULE OF JOINERIES

D = DOOR	3'-3" x 7'-0"	91 x 213
D1 = DOOR	3'-0" x 7'-0"	91 x 213
D2 = DOOR	2'-6" x 7'-0"	76 x 213
W = WINDOW	4'-6" x 4'-6"	137 x 137
W1 = WINDOW	3'-0" x 4'-6"	91 x 137
V = VENTILATOR	3'-0" x 2'-0"	91 x 61
C = CUB. BOARD		
W/R = WARD ROBE		

COLOUR INDEX

PROPOSED ROADS: [Symbol]

SITE BOUNDARY: [Symbol]

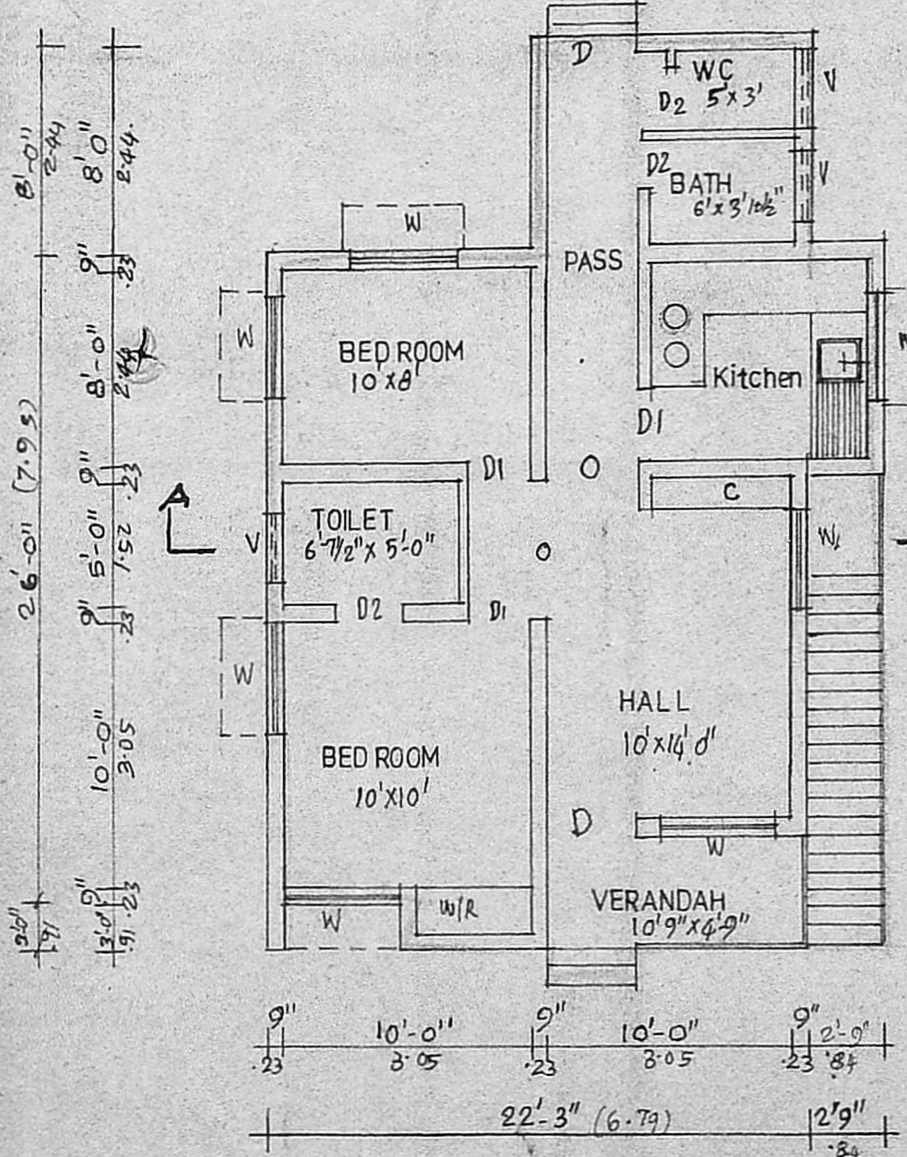
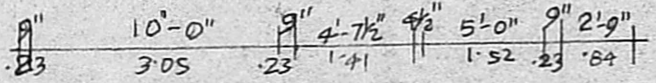

PLAN

Planning Permit No. A/993/89

APPROVED
 Subject to the conditions in this office letter.
 No. A/17591/89 Dt. 30-9-89
 T. P. [Signature]
 30/9/89
 FOR MEMBER SECRETARY
 MADRAS METROPOLITAN DEVELOPMENT AUTHORITY

SECTION OF WELL

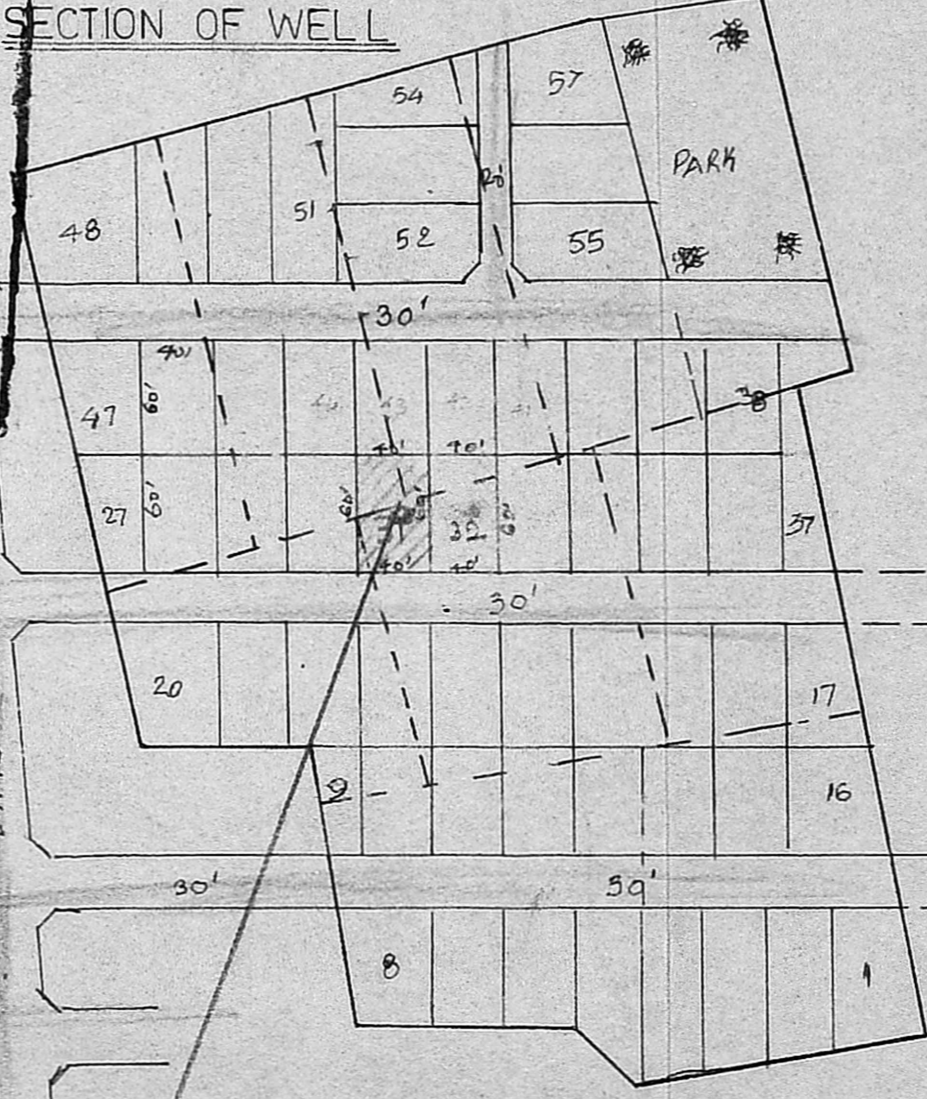

KEY PLAN NOT TO SCALE

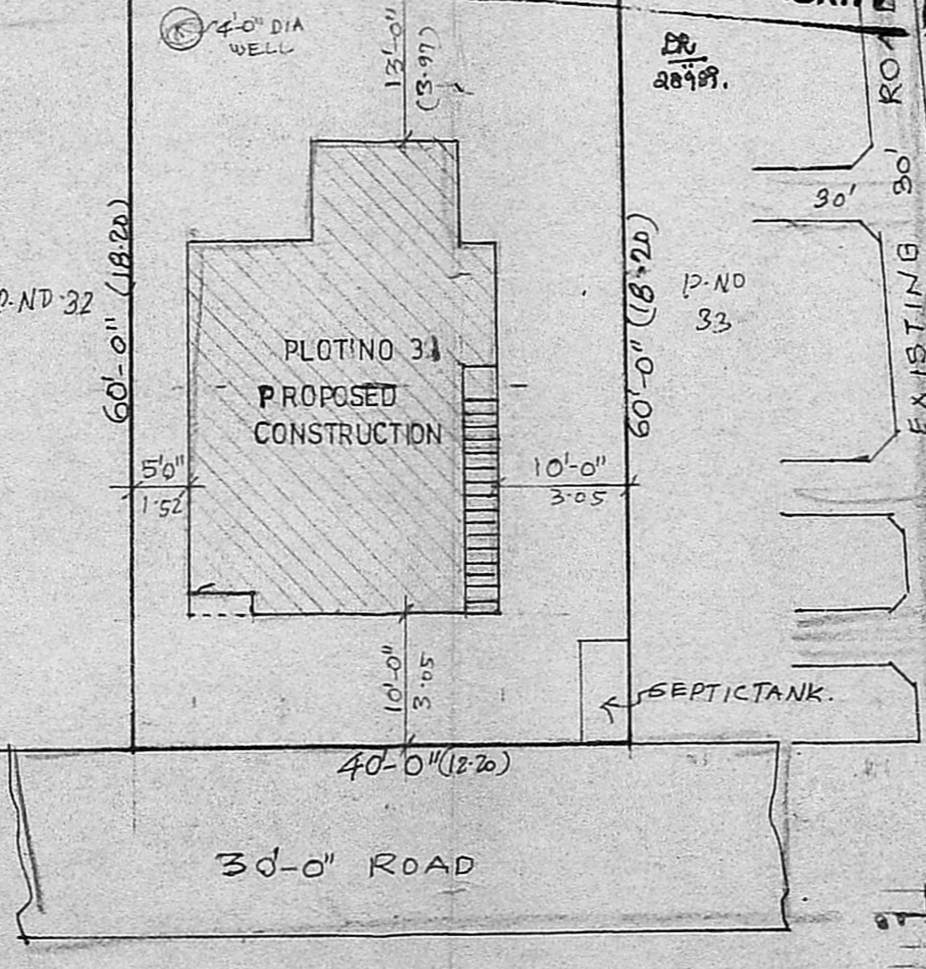

SITE PLAN

SCALE 1" = 16'-0" (1:200)

AREA DETAILS

PLOT AREA	2400 SFT	223m ²
PLINTH AREA	763 SFT	71 m ²

PLAN SHOWING THE PROPOSED DWELLING HOUSE AT P.NO. 31 SCHEME NO. 2 S.NO. 317/1A ALAPAKKAM VILLAGE SAIDAPET T.K. CHENGALPATTU DISTRICT. MADURAVAYAL TOWN PT. FOR B. JAMBUNATHAN. SCALE: 1" = 8'-0" (1:100)

OWNER SIGN. [Signature]

LAY OUT APPROVED NO. PPD NO 182 / L O 87 DTD. 11-12-87

Rulli Phone: 440782
R. Mohan Rao, D.C.E.
 LICENSED SURVEYOR
 Co-Partner of Madras
 REG. No: 14
 AMBATTUR TOWNSHIP
 ALANDUR MUNICIPALITY
 Consulting Engineer & Contractors
 Office: 15, Madley Road
 T. NAGAR, MADRAS-600 017

LICENSED SURVEYOR

